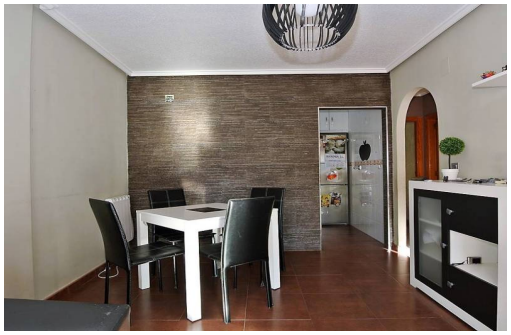

-

Ref.

Consult

IN PROCESS